

Parts List			
ITEM	QTY	PART NUMBER	DESCRIPTION
1	1	C-COLLAR-30IN	30"D COLLAR
2	4	LIFT-LUG-8-10	LIFT LUG
3	1	SEAM-10FT	SEAM
4	4	C-RIB-GUIDE	STRUCTURAL RIB WITH ANCHOR GUIDE
5	6	C-RIB	STRUCTURAL RIB

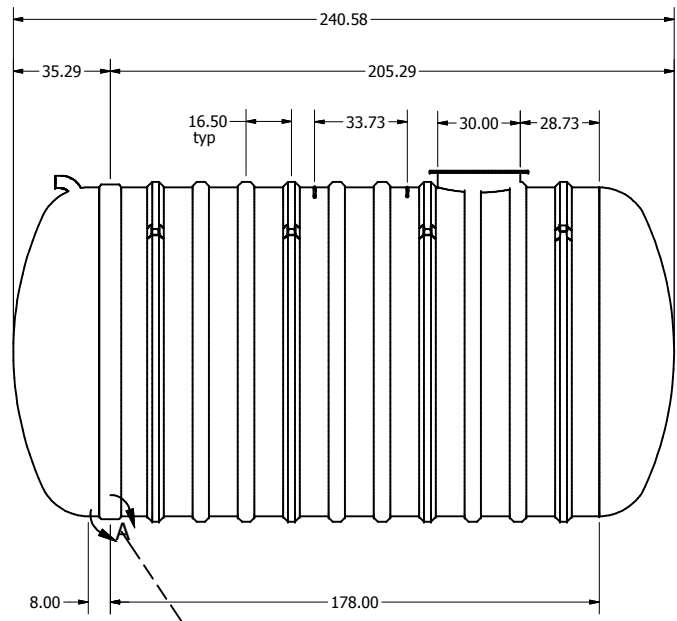
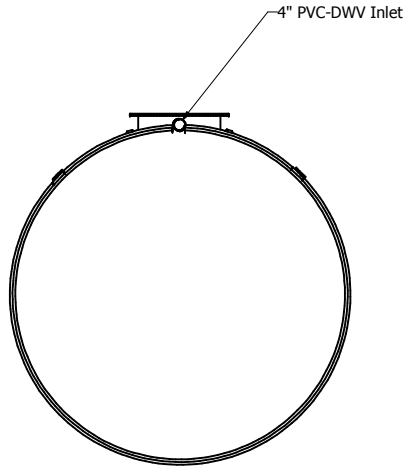
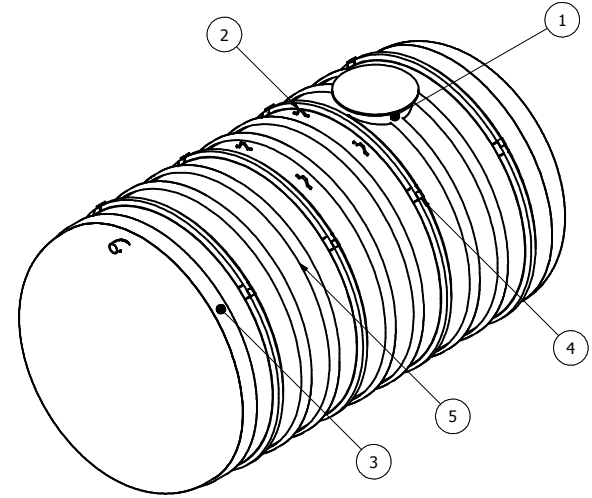
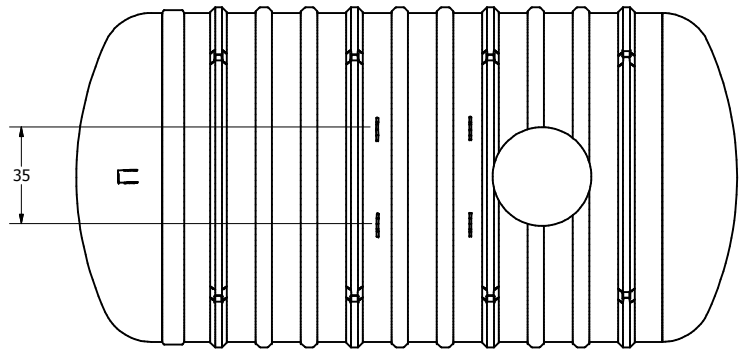

6mm x 200mm min. FRP bond on Outside

SECTIONAL JOINT DETAIL A
SCALE 1/25

OPTIONAL	PARTS
<input type="checkbox"/> 30"X12" EXTENSION	<input type="checkbox"/> ANCHORS
<input type="checkbox"/> 30"X30" EXTENSION	<input type="checkbox"/> FOAM INSULATION
<input type="checkbox"/> 30"X60" EXTENSION	<input type="checkbox"/> LOCK BAR
<input type="checkbox"/> 30"X84" EXTENSION	<input type="checkbox"/> OPTIONAL FITTING(S)
<input type="checkbox"/> ALARM	<input type="checkbox"/> PUMP STAND

DRAWN	MPS	2/1/2008
CHECKED		
QA		
MFG		
DCL		
APPROVED		
DCL		
WEIGHT	1,364 kg (3,000 lbs)	LENGTH 20' 1"
OVERALL CAPACITY	40,914L (9,000 IG, 10,800 USG)	

TITLE		
BX9000S UNDERGROUND FIBREGLASS SEWAGE HOLDING TANK		
		
	SIZE	REV
C	1	
SCALE	DWG NO	
	BX9000S	
SHEET 1 OF 1		