

AGSX6000 FIBREGLASS SEWAGE TANK

Overall Height: 3,556mm (11' 8")
 Overall Weight: 2,000 lbs (909 kg)
 Capacity: 27,276 L (6,000 Imp Gal, 7,200 US Gal)

TANKS SHALL BE LEAK TESTED THEN INSTALLED AS SPECIFIED IN THE CURRENT INSTALLATION INSTRUCTIONS PROVIDED WITH THE TANK.

MANWAYS AND FITTINGS MUST NOT INTERFERE WITH THE HOLD DOWN LOCATIONS (IF APPLICABLE).

DIMENSIONS ARE NOMINAL

THE INFORMATION CONTAINED IN THIS DRAWING IS THE SOLE PROPERTY OF FIBREGLASS CANADA. ANY REPRODUCTION IN WHOLE OR IN PART WITHOUT WRITTEN PERMISSION OF FIBREGLASS CANADA IS STRICTLY PROHIBITED.

OPTIONAL EQUIPMENT:

- 30" DIA. x 12" H FRP MANWAY 30" DIA. STD LID
- 30" DIA. x 30" H FRP MANWAY 30" DIA. LID W/ POLY NV LID
- 30" DIA. x 60" H FRP MANWAY FITTINGS
- 30" DIA. x 84" H FRP MANWAY

PLEASE INDICATE ALL REQUIRED OPTIONAL EQUIPMENT. INDICATE ON TANK DRAWING LOCATION OF FITTINGS AND MANWAYS

SYMBOL IDENTIFICATION

- 4" VENT
- LIFTING LUG

CUSTOMER:

DESTINATION:

INTENDED USE:

PREPARED BY

**Fibreglass
Canada**

Div. of FRP Manufacturing Inc.

| | | | |
|--------|------|--------|----------|
| SCALE: | REV: | DRAWN: | DATE: |
| N.T.S | 0 | MPS | 26/09/07 |

| | |
|-----------|-------|
| APPROVED: | DATE: |
|-----------|-------|

DATE:

LAMINATE DETAIL

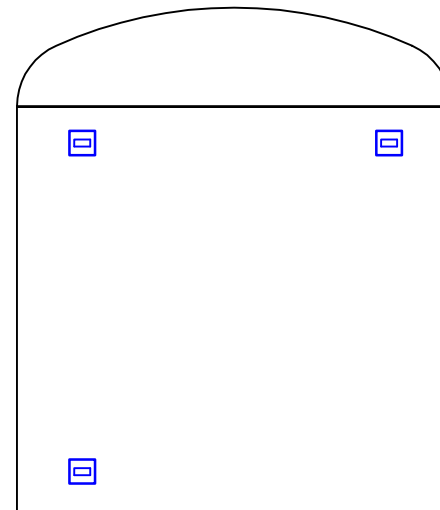
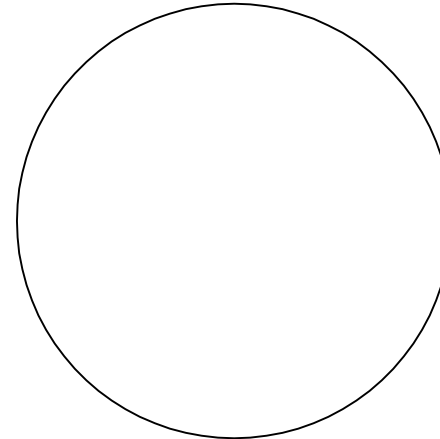
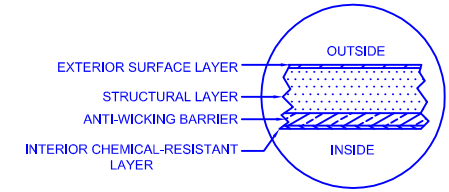

140"
[3547mm]

112"
[2845mm]

120"
[3048mm]